

## PDF Converter

PDF: (Portable Document Format). A format from Adobe that enables a document to be distributed on different systems while preserving the layout, fonts and other graphical elements.

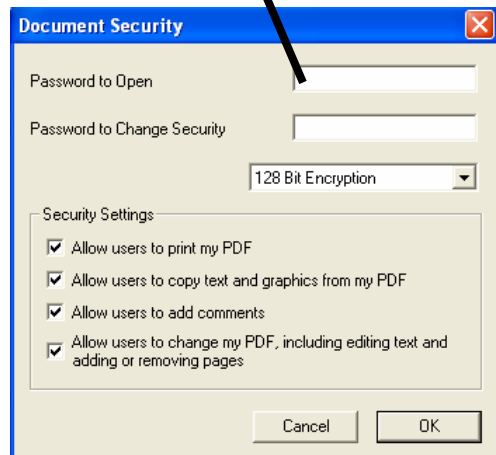

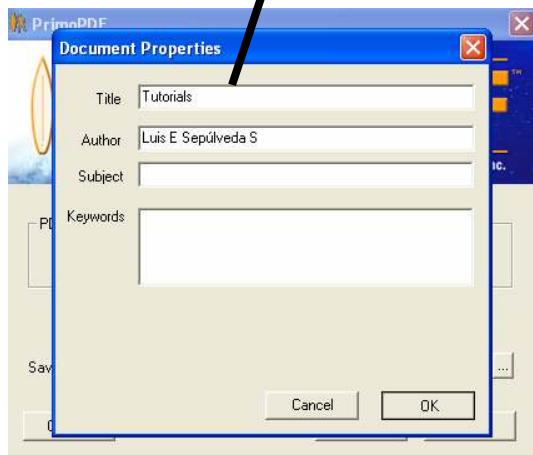
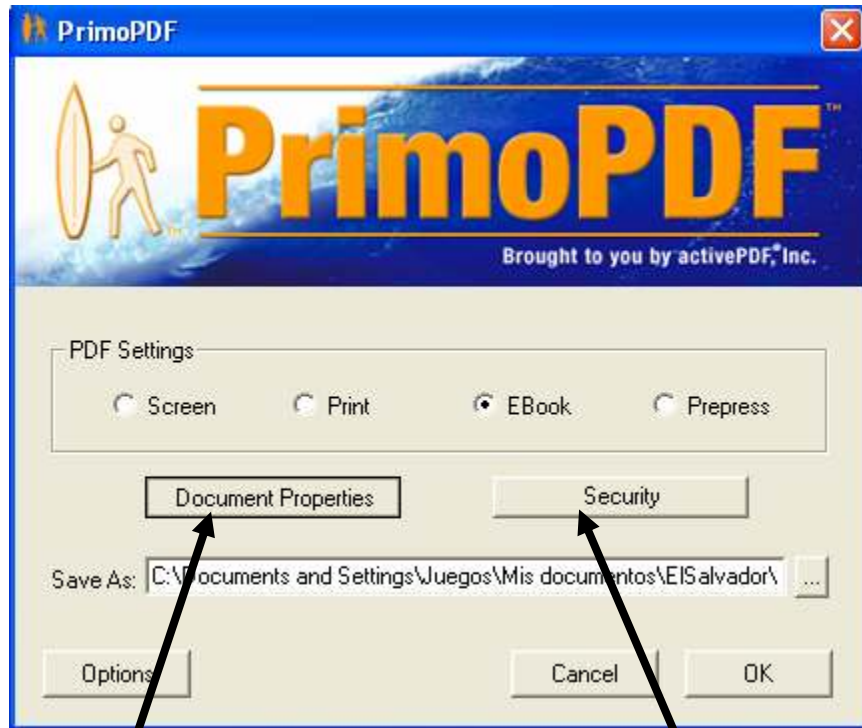
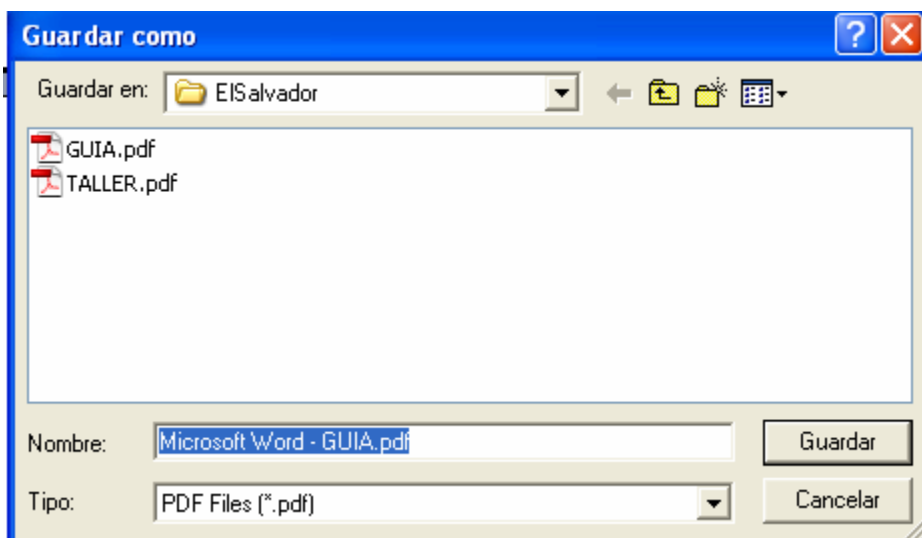

## EclipseCrossword

EclipseCrossword is a free program that lets you easily create crosswords from any sets of words you choose.

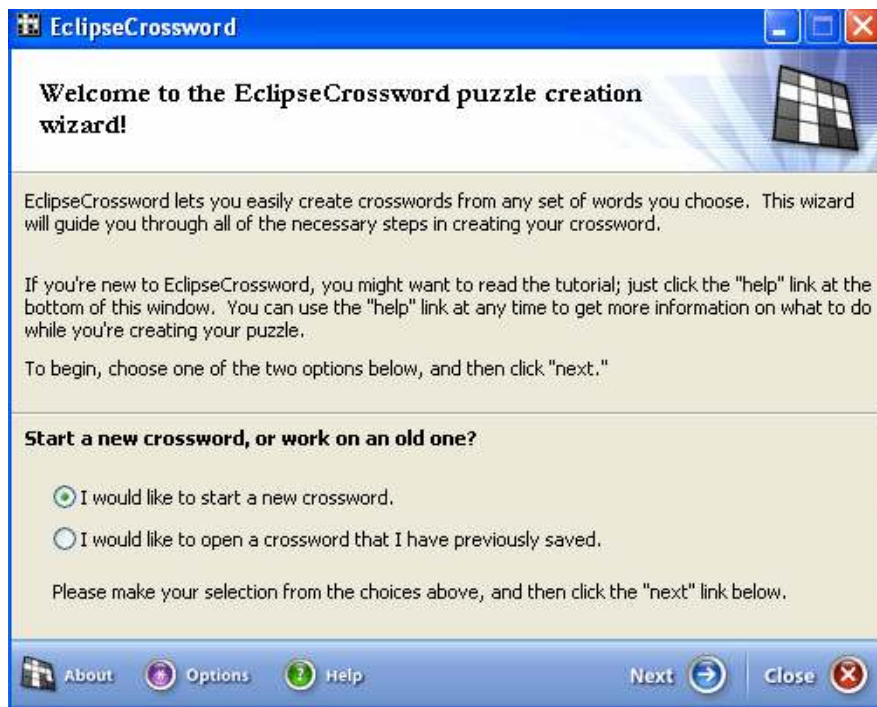
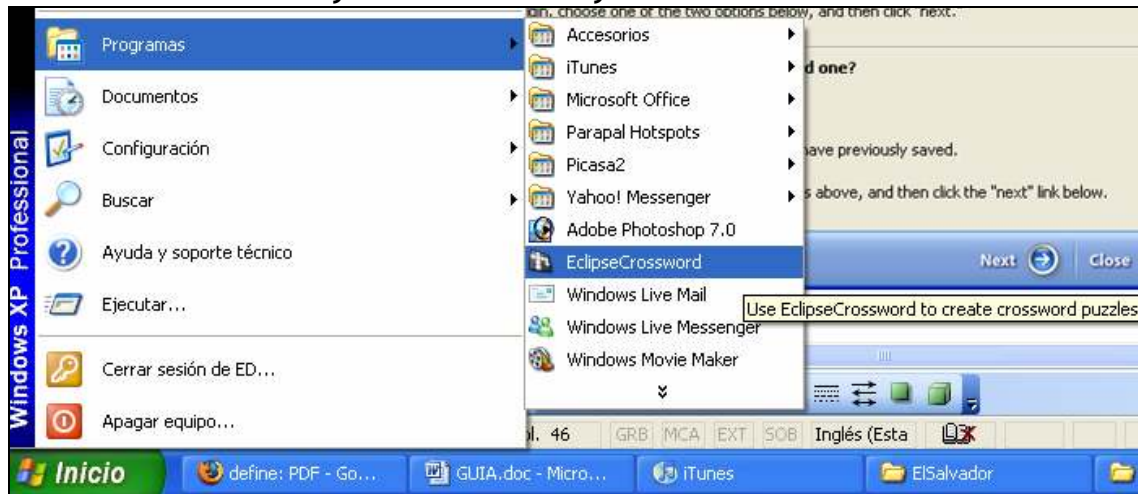

**Start a new crossword / Open an existing crossword.**

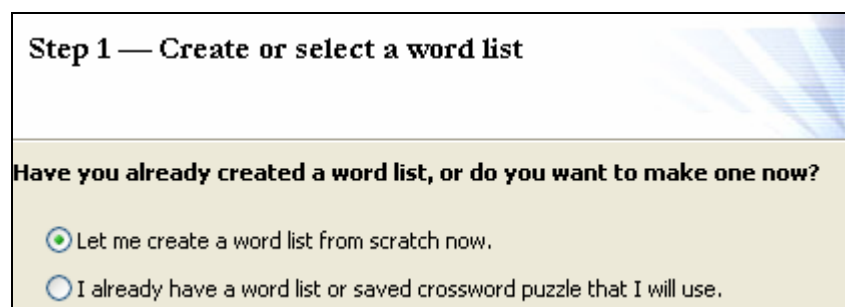

**Start from scratch / Use an existing word list**

**Add words and the clue (a definition or example can be okay)**

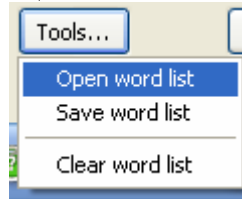

**Write a title for the crossword puzzle.**

### Step 5 — Define crossword size

**How big would you like the puzzle to be?**

You may choose how large the generated crossword puzzle should be. Type the maximum width and height of the crossword puzzle in the boxes below. (The resulting puzzle may be smaller than this size, but never larger.)

This crossword puzzle must be at least 9 letters square.

I want the crossword puzzle to be  letters wide, by  
 letters tall.

Once you are satisfied, click the "next" link below.

Choose the size of the crossword.

- Finished crossword**: A crossword puzzle grid with the following words filled in:
  - Row 1: E L E P H A N T
  - Row 2: I
  - Row 3: Z M
  - Row 4: F L A M I N G O
  - Row 5: R N
  - Row 6: C R O C O D I L E K
  - Row 7: E
  - Row 8: Y
- View this crossword**: A section with instructions: "The crossword puzzle is displayed to the left. If you cannot see all of it, click and hold the mouse button, and move it to pan the display."
- Keep this crossword?**: A section with instructions: "You do not have to keep this crossword. You may click the 'make another' link below to create new puzzles until you find one you like." Below this is a blue link: [Make another puzzle like this one](#)
- When you are ready to continue...**: A section with instructions: "If you like this one, click 'next' to continue to the next page, which contains options for you to save and print this crossword."
- At the bottom left of the grid area, it says "12x8, 5 words".

View the puzzle

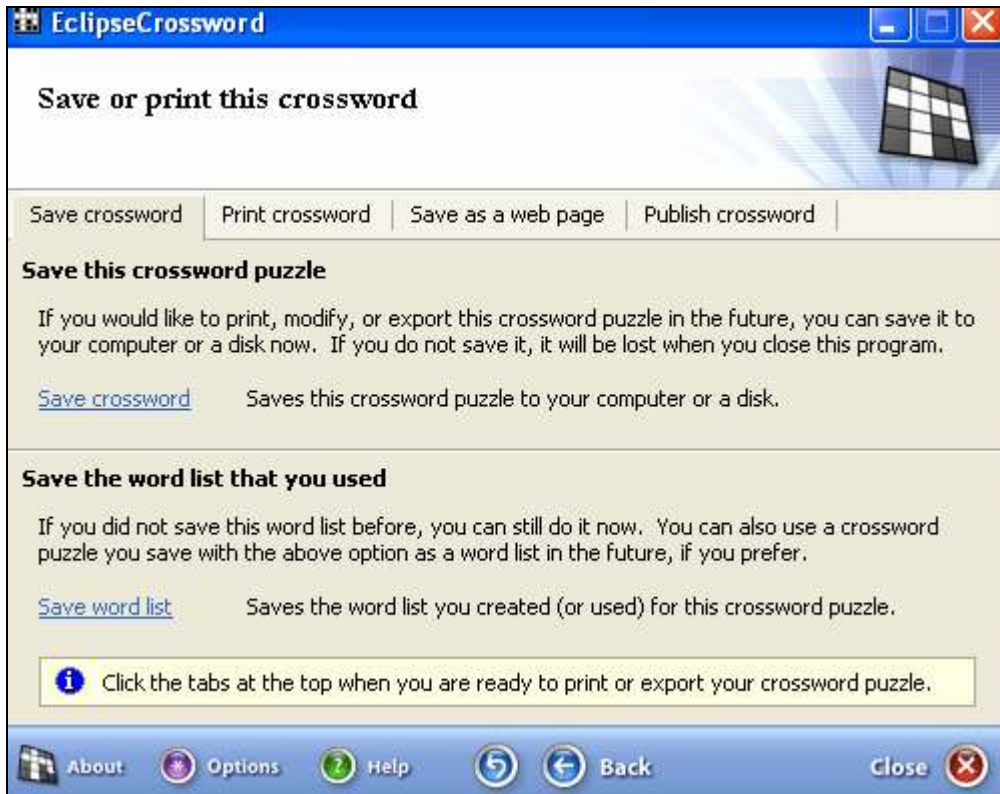

### Choose how to save it:

**Save crossword tab:** You can save the crossword puzzle you just finished, as well as the word list, if you did not save the word list when you created it. Usually, it is not necessary to save the word list, because you can use an existing crossword puzzle file in place of a word list – EclipseCrossword will use the same words from the previous puzzle. If you want to be able to reprint or otherwise reuse this puzzle in the future, you **must** save either the puzzle or its word list!

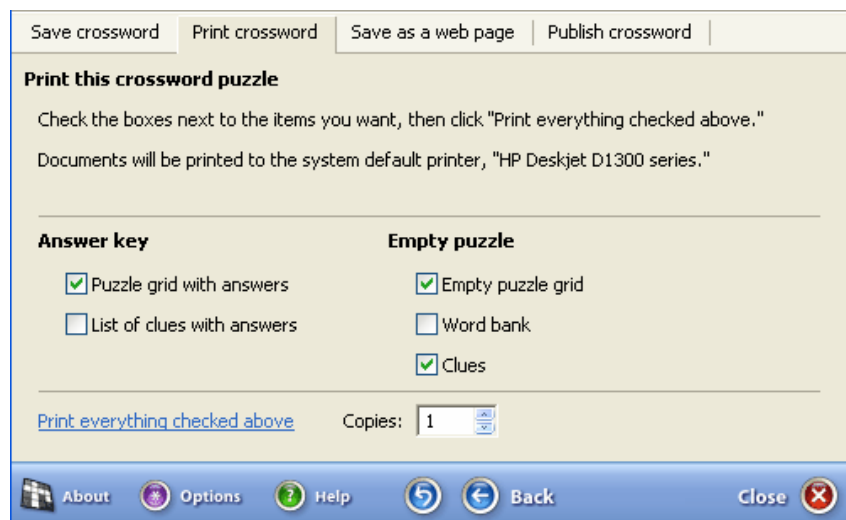

### Print crossword tab

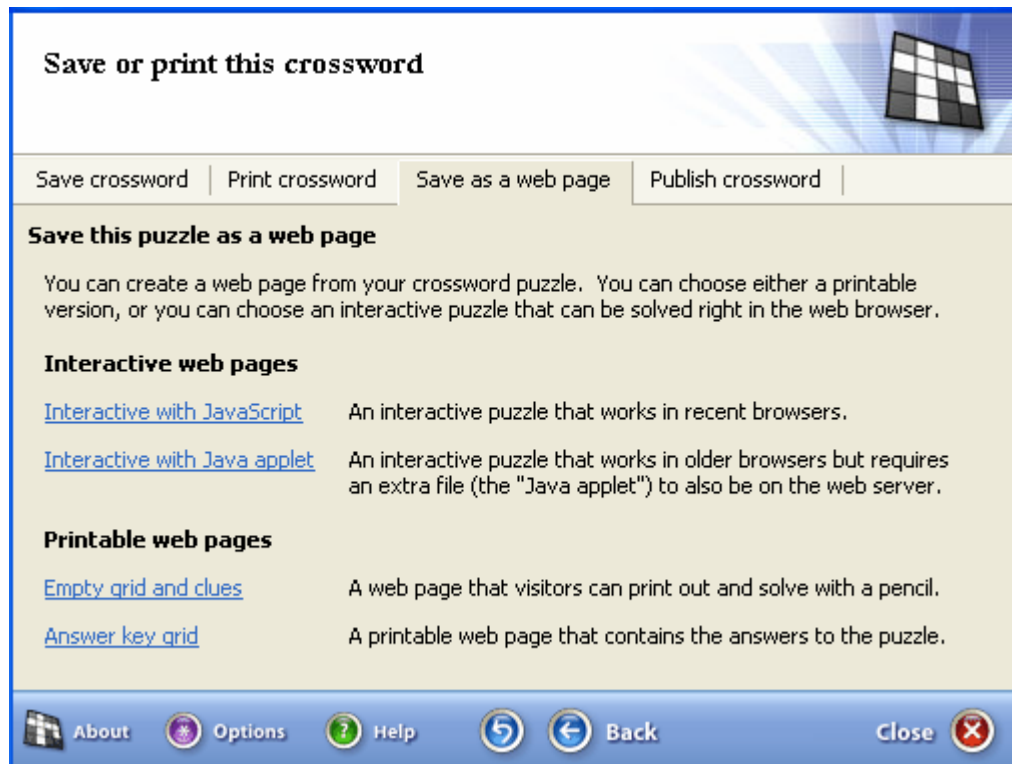

Save as web page tab

Publish crossword tab